

# NJ DRIVER'S LICENSE SUSPENSION FACT SHEET

NEW JERSEY TOGETHER

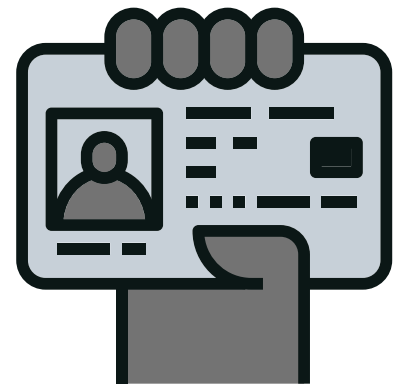

We estimate **300,000+** eligible New Jerseyans currently have a suspended driver's license.

**42%** of those who lose their license in NJ lose their job.

In 2017 alone, **196,167** New Jerseyans had their licenses suspended for Failure to Pay or Failure to Appear.

## WHY IS THIS IMPORTANT NOW?

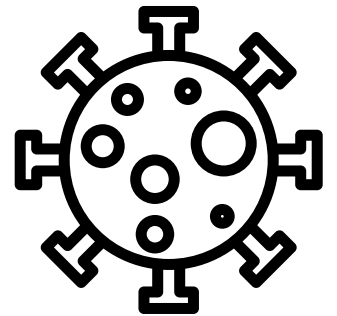

- At a time when **1 MILLION** New Jerseyans are out of work, we can eliminate one of the biggest barriers to employment.
- At a time when **SOCIAL DISTANCING** will be critical, we should make mass transit as safe as possible for those who need it.
- We can free up the state Motor Vehicle Commission to deal with other residents by automatically reinstating as other states have.

Share your story &  
get involved:

email [covid19@njtogether.org](mailto:covid19@njtogether.org)